GINECOLOGIA Y OBSTETRICIA

Nomb:HERREA ALVAREZ,BRENDA
ID:20251107-172800-E4C1
Edad:34Años
Sexo:Femenino

CALLE 20 SUR. NUMERO 705, HOSPITAL BETANIA, TORRE 3. PISO 7. CONSULTORIO 706
Telephone:
Fax:
Web:

OB2/3
Fecha Exam: 07/11/2025
Equipo usado: MINDRAY DC-30

Indicaciones y datos clínicos

EG: 16w2d FPP(EG): 22/04/2026 Gestación: 1

Obstetricia - 1 / 6 Pág.

Las mediciones 2D

EFW

PFE	Hadlock(AC,FL,HC,BPD)	146g	125g-168g
PFE1-EG	Hadlock	16w0d	

EFW-GP(EG)(Hadlock): 30.85%

BPD	Hadlock	3.53cm	16w6d	✓
HC	Hadlock	12.97cm	16w4d	✓
AC	Hadlock	9.96cm	16w0d	✓
FL	Hadlock	2.06cm	16w1d	✓

DOF(CC): 4.49cm
CI(HC): 78.53 (70.00~86.00)
HC/AC(Campbell): 1.30 (GA None)
FL/BPD: 58.38 (GA None)
FL/HC(Hadlock): 15.88 (GA None)
FL/AC: 20.69 (20.00~24.00)

Las mediciones Doppler

FHR: 150bpm

Imagen ecografía

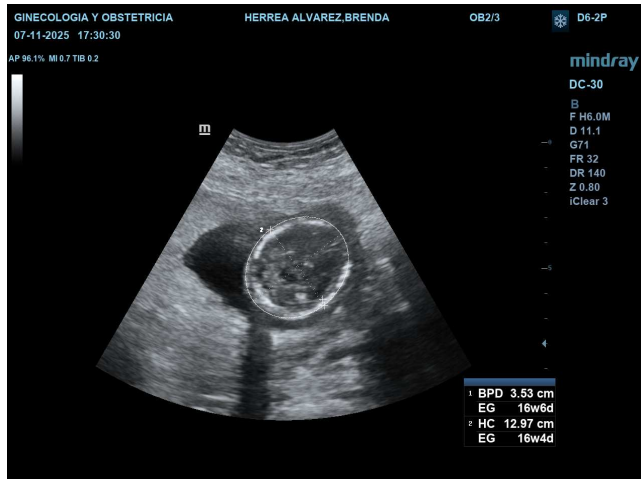

Nomb:HERREA ALVAREZ,BRENDA
ID:20251107-172800-E4C1 Edad:34Años Sexo:Femenino
OB2/3
Fecha Exam:07/11/2025

Obstetricia - 2 / 6 Pág.

Imagen ecografía

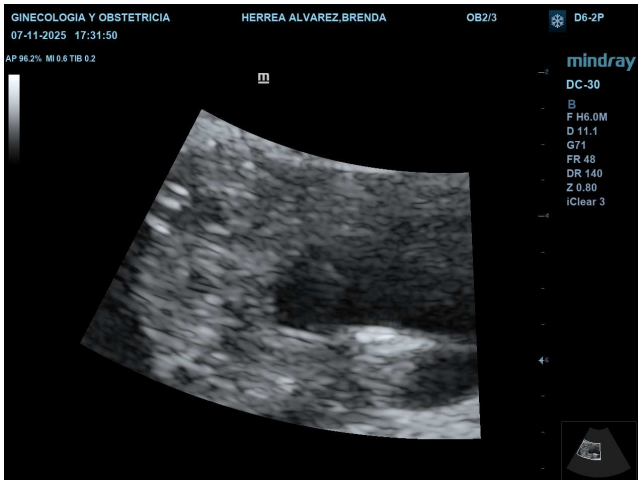

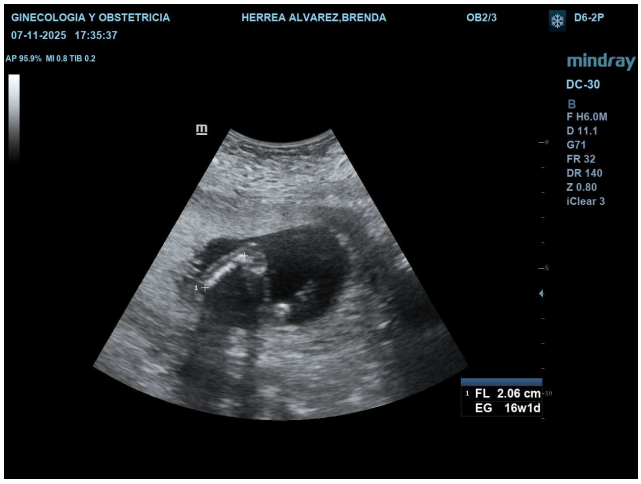

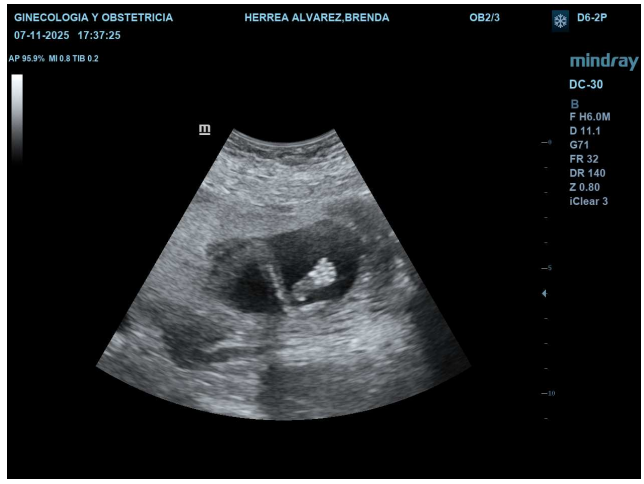

Nomb:HERREA ALVAREZ,BRENDA
ID:20251107-172800-E4C1 Edad:34Años Sexo:Femenino
OB2/3
Fecha Exam:07/11/2025

Obstetricia - 3 / 6 Pág.

Imagen ecografía

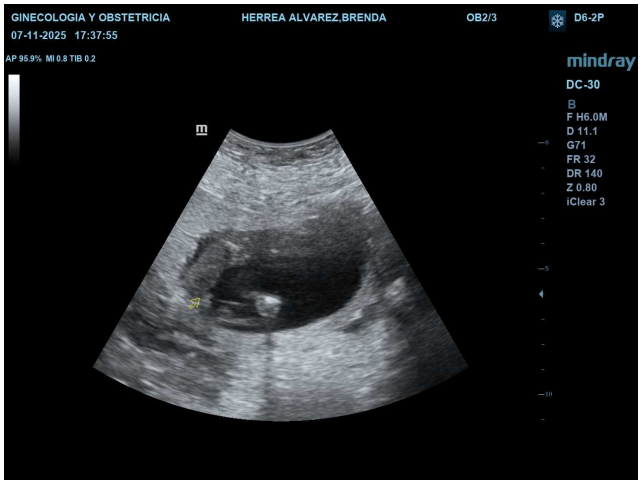

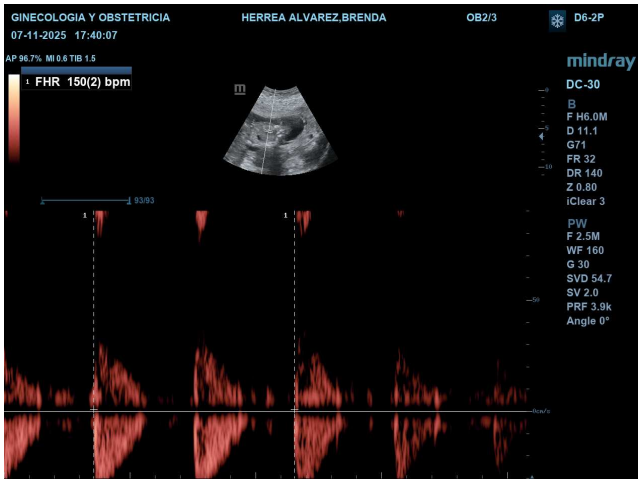

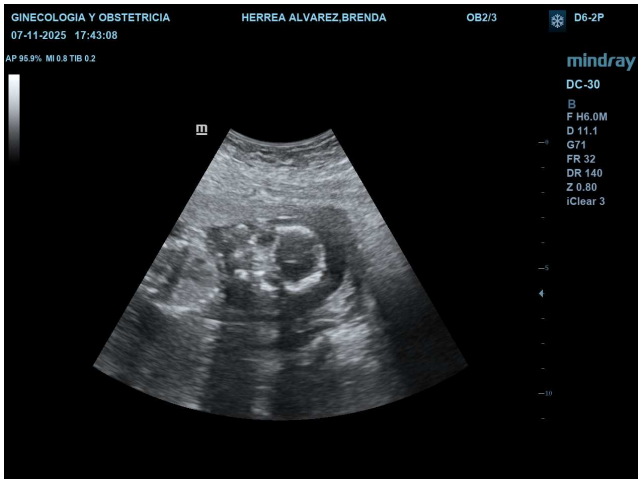

Nomb:HERREA ALVAREZ,BRENDA
ID:20251107-172800-E4C1 Edad:34Años Sexo:Femenino
OB2/3
Fecha Exam:07/11/2025

Obstetricia - 4 / 6 Pág.

Imagen ecografía

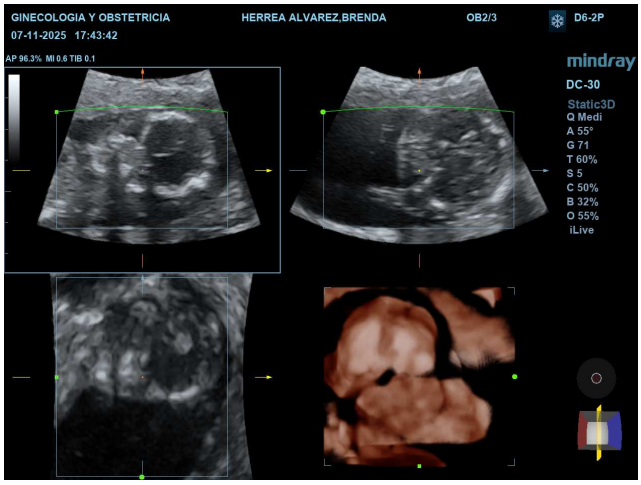

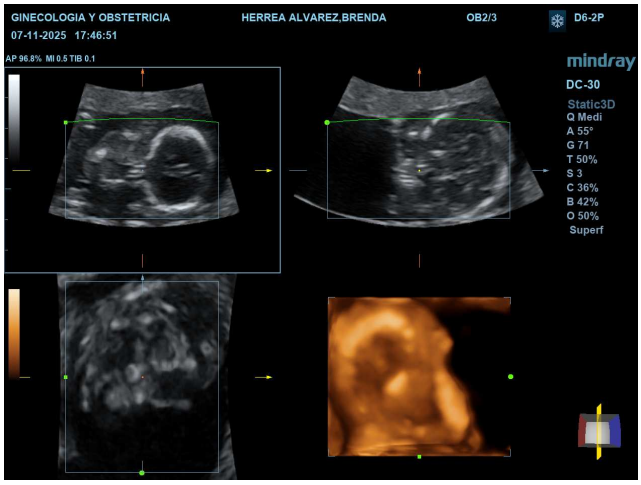

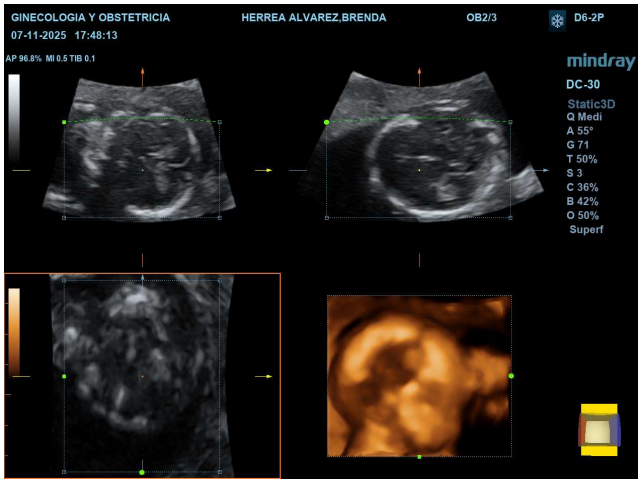

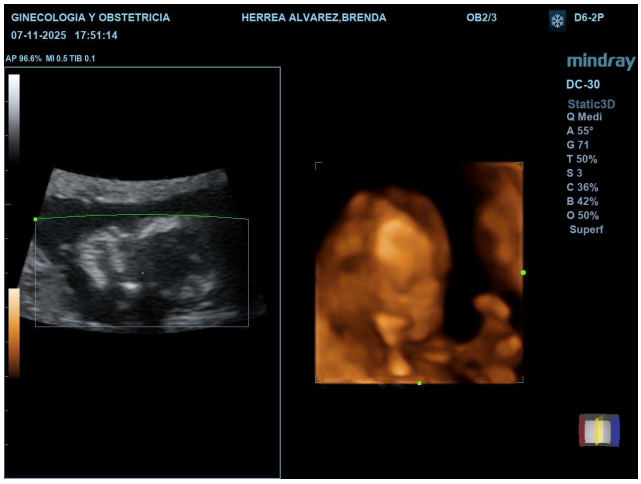

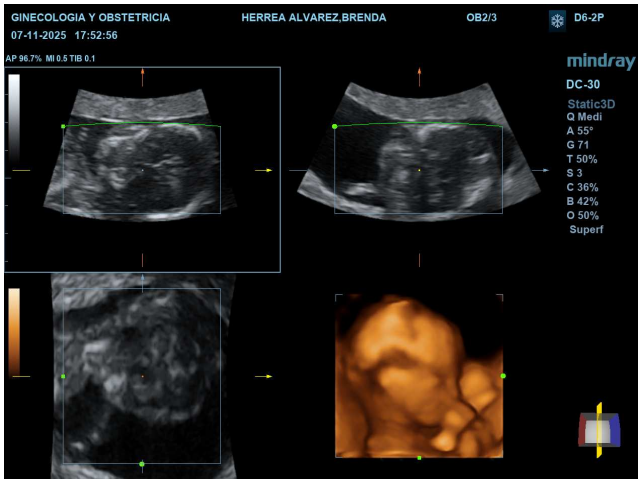

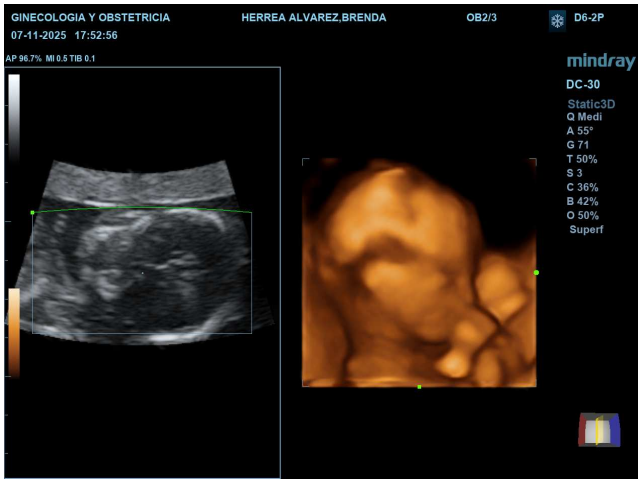

Nomb:HERREA ALVAREZ,BRENDA
ID:20251107-172800-E4C1 Edad:34Años Sexo:Femenino
OB2/3
Fecha Exam:07/11/2025

Obstetricia - 5 / 6 Pág.

Imagen ecografía

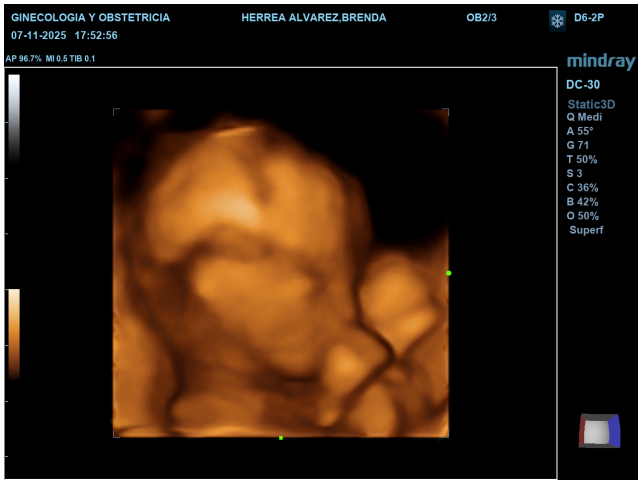

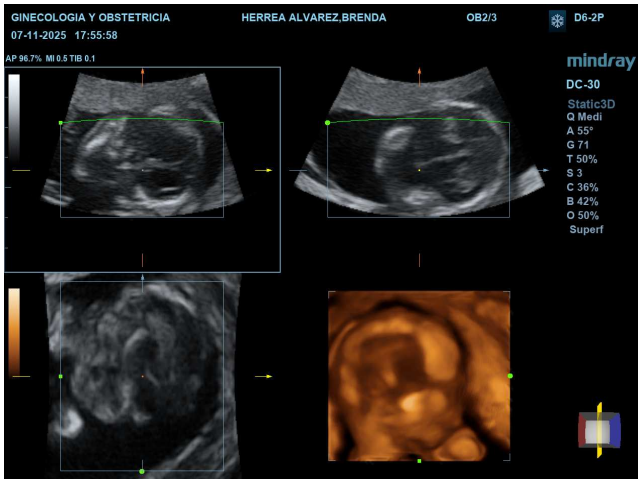

Nomb:HERREA ALVAREZ,BRENDA
ID:20251107-172800-E4C1 Edad:34Años Sexo:Femenino
OB2/3
Fecha Exam:07/11/2025

Obstetricia - 6 / 6 Pág.

Comentarios:

Firma (sello): Fecha firma: